

PLAN SHOWING THE PROPOSED DWELLING HOUSE FOR
 SRI A. MAHALINGAM T.S. NO. 146, BLOCK NO. 2, MALLIGAICHERY,
 BAJANAI KOIL STREET, VILLIVAKKAM, MADRAS-49. PATTA NO. 2114. DIVISION NO. 32.
 SCALE : 1 INCH = 8 FEET (1:100)



SPECIFICATION

FOUNDATION IN C.C. 1:4:8 MIX
 MASONRY IN STOCK BRICK IN CM 1:5 MIX
 R.C.C. ROOF SLAB 1:2:4 MIX 5" THK.
 WEATHERING COURSE IN ROOF AS PER
 M.D.S.S.
 R.C.C. LINTAL AND SUNSHADE IN C.C. 1:2:4.
 FLOORING WITH C.C. 1:4:8 MIX (100MM) 4" THK.
 AND TOP WITH MOSAIC TILES LAID IN
 CM 1:3 3/4" THK.
 PLASTERING IN CM 1:4 MIX (20MM) 3/8" THK.
 JOINERY WILL BE OF SEASONED COUNTRY WOOD
 COLOUR WASH TWO COATS OVER ONE COAT OF
 WHITE WASHING BOTH INSIDE AND OUTSIDE.
 PAINTING TWO COATS OVER ONE COAT PRIMER
 PAINT

Revised Plan
 11/11/80

SCHEDULE OF JOINERY

D DOOR	3'-6" X 7'-0"	1.06 X 2.13
D1 DOOR	3'-0" X 7'-0"	0.91 X 2.13
D2 DOOR	2'-6" X 7'-0"	0.76 X 2.13
W WINDOW	3'-0" X 4'-6"	0.91 X 1.37
W1 WINDOW	4'-6" X 4'-6"	1.37 X 1.37
W2 WINDOW	6'-0" X 4'-6"	1.83 X 1.37
W3 WINDOW	1'-6" X 4'-6"	0.46 X 1.37
CB CUB. BOARD	4'-0" X 7'-0"	1.22 X 2.13
W/R WORD ROBE	6'-0" X 7'-0"	1.83 X 2.13

PLOT AREA : 34.65 SFT
 PROPOSED AREA : 1140 SFT.

PROPOSED WORK	
EXISTING ROAD	
SITE BOUNDRY	

A. Mahalingam

OWNER

O. Senthilathan
O. SENTHILATHAN, B.E., M.I.E.,
 CHARTERED ENGINEER & CONSULTANT,
 LICENSED SURVEYOR CLASS I NO: 84
 Corporation of Madras-Arudi-Ambattur Township
 Res: A.P. 255, 1 Block 3rd St, off: 9th, M.T.H. Rd
 Kamar Colony (Opposite Nathamuni)
 Anna Nagar, (Near Bus Depot) Villivakkam,
 Madras-40. Madras-40
 Ph: 617222 Ph: 615560

LICENSED SURVEYOR.

Planning Permit No. A/1144/99
APPROVED
 SUBJECT TO THE CONDITIONS IN
 THIS OFFICE PERMIT.
 No. 23/3631/90 14/05/80
J. Jayaram
 FOR MEMBER SECRETARY
 MADRAS METROPOLITAN
 DEVELOPMENT AUTHORITY
 MADRAS-40, U.J.B.

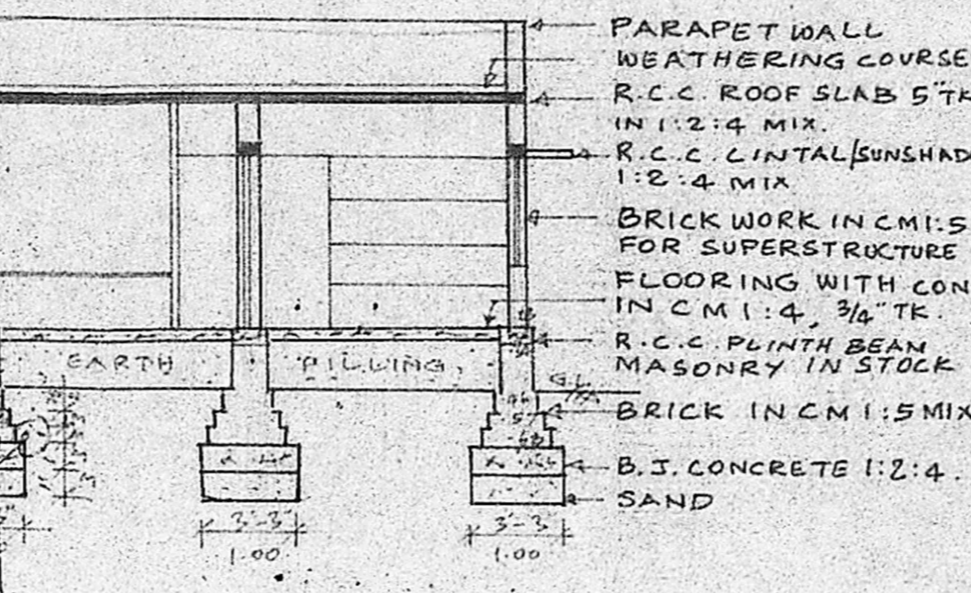

SECTION OF WELL

SECTION ON AB

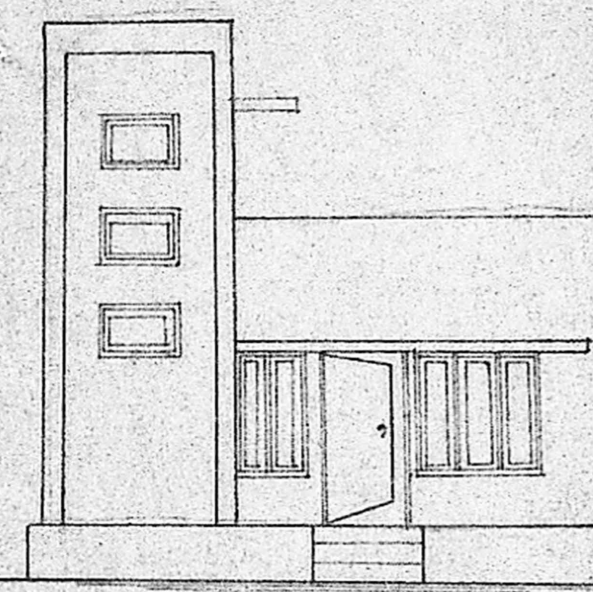

ELEVATION

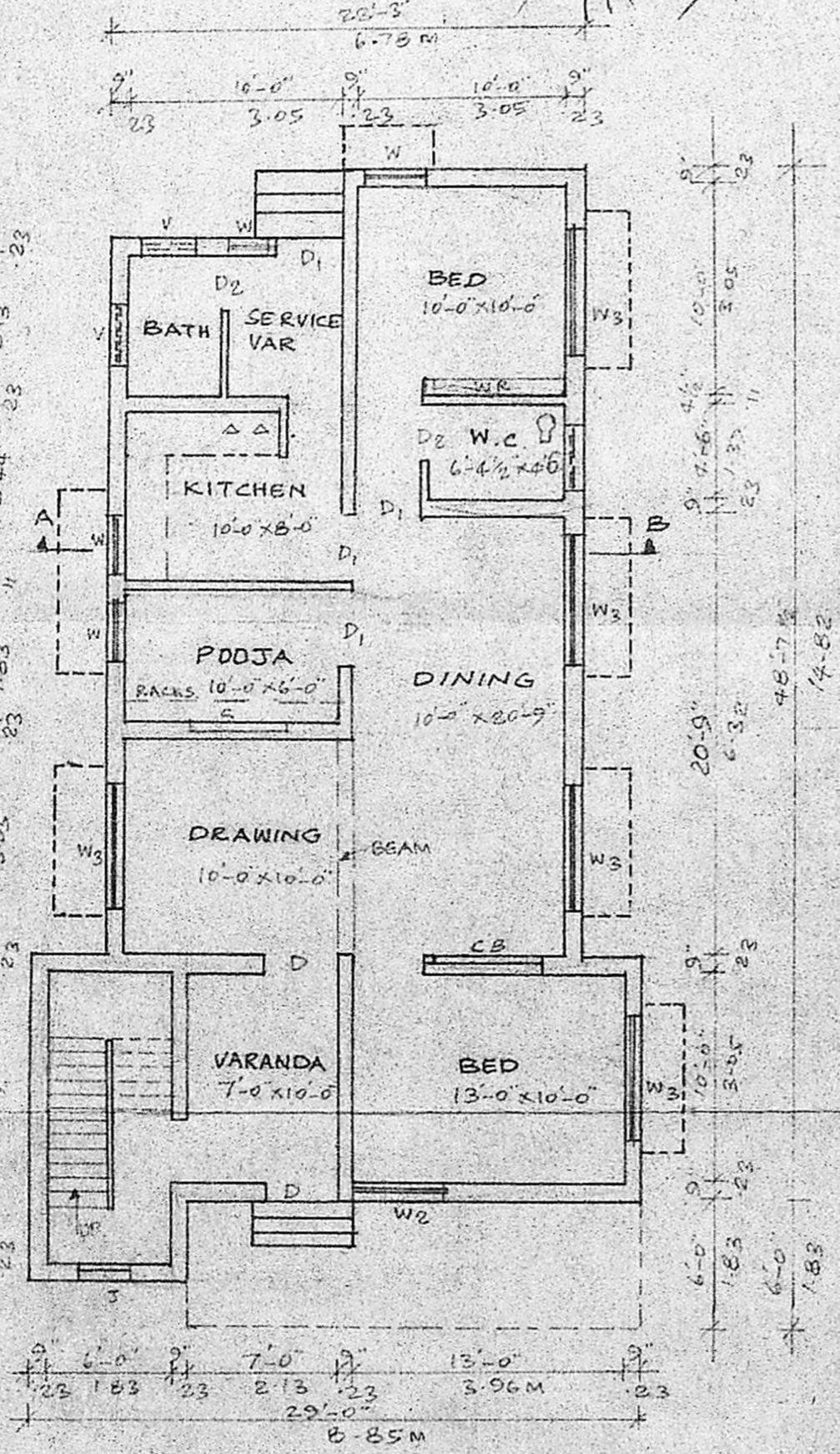

PLAN

SITE PLAN SCALE: 1" = 16' (1:200)

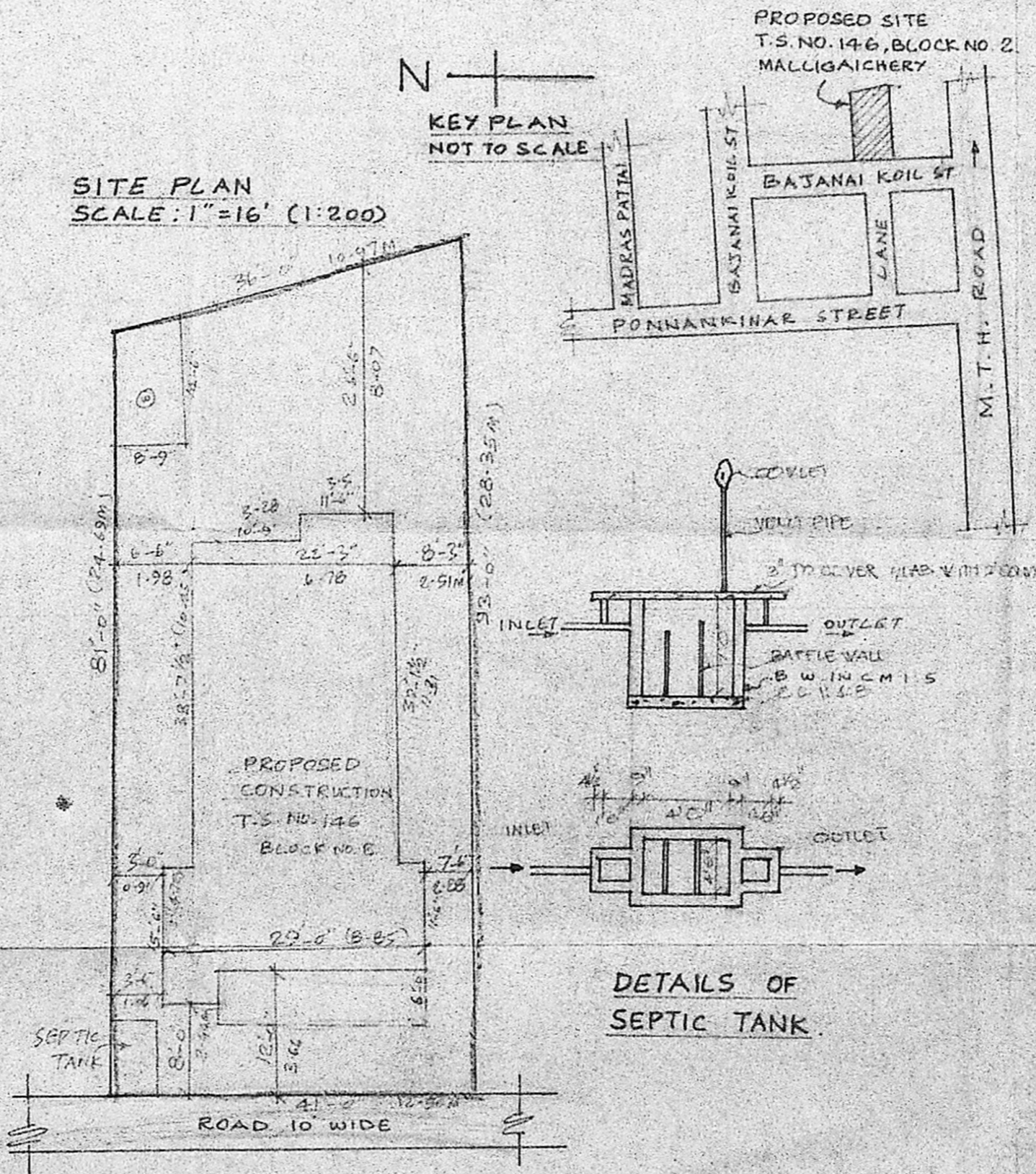

DETAILS OF SEPTIC TANK